

Bach Orchestral Suite no. 2, Badinerie

Badinerie

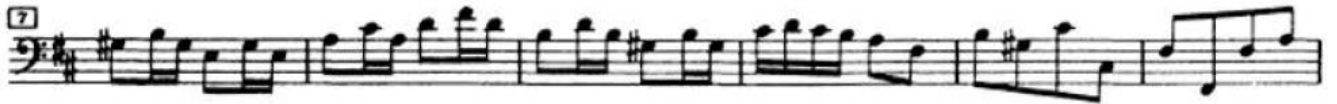

Beethoven 5, mvt. III, m. 1-100

Allegro $\text{♩} = 96$
unis. *pp* *poco rit.* *a tempo* *pp* *sf*

14 *poco rit.* *a tempo* *f* *Corai*

27 *f* *sf* *sf*

42 *sf* *sf* *dimin. pp* *poco rit.* *a tempo* *pp*

55 *cresc. -*

68 *f*

82 *sf* *sf* *sf* *sf*

96 **A** *dimin. pp* *Vcllo* *Cb.*

Beethoven 5, mvt. III, m. 141-218

147

156 **1.** **2.**

166

175 1 2 3 4 5 6

188 Vcllo **B**

Cb.

198 unis. *dimin.* *p*

207 *sempre più p*

Beethoven 9, mvt. IV, m. 1-90

Presto $\text{♩} = 96$

Legni *f*

11 *dim.* *p* **Fag.**

22 *f*

38 **Tempo I**
unis. *f* *ff* *dim.* *ritard.*

45 **poco Adagio** **Vello.** **Vivace** *p* *pizz.*

56 **Tempo I**
Vello arco *f* *dim.* **Adagio cantabile** **Fag. I**

65 **Tempo I Allegro** *p* *cresc.* *ff*

75 **Fag. I** **Allegro assai** $\text{♩} = 80$ **Tempo I Allegro** *f* *f*

84 *f* **Fag.**

Brahms 1, mvt. I, m. 161-189 (first ending)

162 *sf* *sf* *ff*

171 *ff*

180 *ff*

188 1.

E
arco
ff

Britten Young Person's Guide, Variation H

VARIATION H

Cominciando lento ma poco a poco accel. -

Soli

pp *poco a poco cresc.*

ff *allegro* *veloce* *gliss.* *sf* *mf espr.*

f *f* *f* *cresc.*

ff rall. molto *pp* *poco a poco cresc.*

ff *allegro* *veloce*

gliss. *f*

Ginastera Variaciones Concertantes, mvt. XI

65 Adagio molto espressivo
Solo
(senza sord.)

p

mf

66 poco precipitato *rall.*

f esaltato

a tempo *mf* *p dolce* *cedendo*

67 *rallentando* *pp*

Haydn 31, mvt. IV, variation VII

Mahler 1, mvt III, m. 1-10

Mahler 2, mvt. I, beginning to Reh. 2

Allegro maestoso. Mit durchaus ernstem und feierlichem Ausdruck.

wild **sf** **fff** **sf** **fff** **ff accel.**

sf **f** *a tempo* **mf** *immer wuchtig*

fff **fff** **f**

p subito **f** **f** **p** **f** **p**

geth. **f** *unisono* **mf** **p**

ppp **sempre ppp**

fp **fp** **mf**

sempre cresc. **sempre cresc.**

ff *tremol.* **ff** **pp molto cresc.**

Mendelssohn 4, mvt. I, m. 41-90

Bässe

41 *p* *cresc.*

47 *mf* *f* *ff*

51 *sf* *sf*

65

72 *ff* *f* *f* *f* *f*

81 *sf* *sf* *sf* *sf* *sf* *ff* *sf* *sf*

Mendelssohn 4, mvt. IV, m. 34-52

34 *ff*

38

42 *f*

46

51 *ff*

Mozart 40, mvt. I, m. 111-138

Mozart 40, mvt. IV, m. 45-70

Mozart 40, mvt. IV, m. 225-246

Sibelius 2, mvt. II, m. 1-28

II

Tempo andante, ma rubato

(♩=♩.)

Shostakovich 5, mvt. I, Reh. 22 to 4 measures after Reh. 26

22 *Allegro*
arco ff

non troppo

Strauss Ein Heldenleben, Reh. 9 to 6 measures after Reh. 12

Verdi Othello, Act. IV, Reh. U to 7 measures after Reh. X

Poco Piu Mosso
I Soli Contrabassi a 4 Corde - *Con Sordina*

U *legato*
pp

un poco marcato *piu marcato* *dim.* *morendo* *ppp*

V

X *p*

Un poco piu marcato e cres.
staccato *f* *ff*