

Menuet

1

7

13

19

Badinerie

1

7

13

20

28

35

staccato

p

f

p

f

Allegro (♩. = 96) poco ritard. a tempo

pp *pp*

10 poco ritard. a tempo

f 1

20 *f*

29 *f*

39 *dim pp*

45 poco ritard. a tempo

pp

57

66 *cresc f*

75 *ff*

85

95 3 pizz. 3 14

f dim pp

123 *Vi. I* *ritard.* *arco* *cresc.* *f*

131 *ff* *p*

140 *f*

147

155 1. 2.

161 *f*

168

175

184

192 **B** *f*

199 *dim.* *p*

208 *sempre più p*

213 8 *ritard.*

Violoncello e Contrabbasso

17

148 *cresc.* *f* *plza.*

153 *pp* *apoco* *cresc.* *f* *p* *plza.*

Presto 4-36 *Largi* *f*

110 *rit.* *p*

122 *rit.* *f* *leg.*

130 *Allegro ma non troppo* 4-55 *div.* *pp*

138 *Tempo I* *f* *ritard.* *dim.*

145 *poco Adagio* *Vello.* *Vivace* *plza.*

152 *Tempo I* *Vello.* *C.R.* *Adagio cantabile* *dim.* *rit.*

160 *Tempo I Allegro* *p* *cresc.* *f*

170 *Allegro assai* 4-50 *Tempo I Allegro* *f* *rit.*

184 *f* *rit.*

Allegro assai 0-00

88 *p*

100 *cresc.* *p* *cresc.*

112 *dir. p* *sub. p* *sempre p*

124 *pp* *cresc.* *p*

136 *cresc.* *p*

148 *A* *cresc.* *p* *cresc.*

160 *cresc.* *p* *cresc.*

172 *B*

184 *uniso.*

Kontrabaß

3

arco

17

Klar. I

Hr. III

p cresc.

f

p

ppp

pizz.

p

arco

pp

f

ff

f

pp

pp sempre

pp

dim.

p

cresc.

f

ff

ff

ff

ff

Arco markings: *arco*, *arco*

Pizzicato markings: *pizz.*

Bowings: *arco*, *pizz.*

Dynamics: *p cresc.*, *f*, *p*, *ppp*, *p*, *pp*, *pp sempre*, *pp*, *dim.*, *p*, *cresc.*, *f*, *ff*, *ff*, *ff*, *ff*

Handwritten: *XE^b*

Circle E

Circle G

Fingering: *1*, *2*, *1*, *1*, *1*, *1*, *1*, *1*, *1*

Mahler - Symphony No. 2

Excerpt 1 - Movement I: Beginning to [2]

Double Bass

Allegro maestoso. Mit durchaus ernstem und feierlichem Ausdruck.

wild **sf** **fff** **fff** **ff accel.** *immer wuchtig*

a tempo **f** **mf** **ff** **f**

3 **p subito** **f** **p** **f** **p**

3 **f** **mf** **p**

3 **ppp** **sempre pp**

fp **mf**

sempre cresc. **pp** **molto cresc.** **ff**

tremol. **pp** **molto cresc.** **ff**

CALCULATE (RG) / 44
 FULL METRIC
 (V)

SYMPHONY No. 4

(Italian Symphony)

Allegro vivace.

Felix Mendelssohn Bartholdy, Op. 90

Tip of Bow

pizz. 2 arco

cresc.

arco

41 Bass

56

72

81

Johnston
Violoncello

Bass

Symphony No. 39

CALGARY
PHILHARMONIC
ORCHESTRA

Adagio

VIOLONCELLO BASSO

W. A. Mozart, K. 543.

SETZ

Allegro

Cello.
Basso

VIOLONCELLO e BASSO

Allegro

Cello

FINALE

134 VIOLONCELLO e BASSO

Handwritten number: 134

Section: VIOLONCELLO e BASSO

Page: 7

Staff 1: Violoncello part, starting with a C 1 chord.

Staff 3: Bass part, featuring a triplet marked with a '7'.

Staff 5: Bass part.

Staff 6: Bass part.

Staff 10: Bass part.

Staff 11: Bass part.

6 *cresc. molto*

7 *Poco allegro:*

8 *f f poco f mf cresc. molto*

9 *meno f cresc. possibile*

10 *a tempo piaz. 3 3 1 1 poco rall. arco*

11 *f f mf dim. al - - - - - pp*

II.

Bour *donna*
Tempo Andante, ma rubato.

12 *Temp. spz*

13 *dim. fff cresc.*

14 *rit. a tempo*

15 *B Poco a poco stringendo al:*

16 *mp sempre cresc.*

17 *Poco Allegro:*

18 *f*

19 *Orch. B. ¹⁰⁰/₁₀*

2 -6-

Contrabässe.

9 *ff*

10 *fff*

11 *ff* *ff* *ff*

12 *ff* *ff* *ff*

13 *ff* *ff*

Etwas langsamer. *rit.*
6 145 15 7

allmählig etwas flüchtiger.
mit Dämpfern

p molto expr. *f dim. mf* *ff dim.*

16 *p* *mf molto expr.*

17 *dim.* *perc.*

18

sei
5
1/2

170-77
261/174
colpa
20

Symphony No. 4

CALIFORNIA
FILHARMONIC
ORCHESTRA

BASSO

P. I. Tchaikovsky, Op. 36

Andante sostenuto

I
M n V n V n
1 A

Moderato con anima (♩. In movimento di Dolce) simile

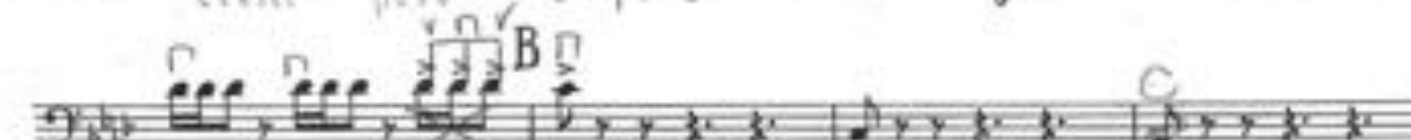
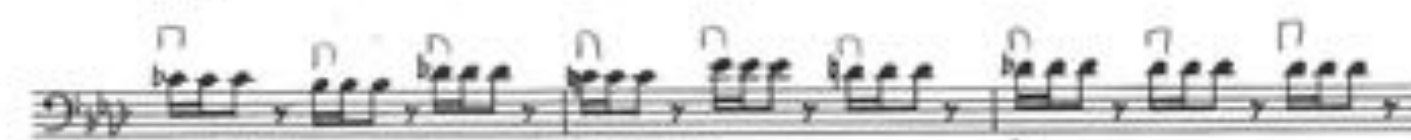
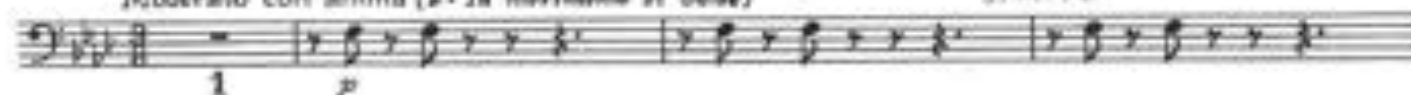

Basso

Staff 1: *p*, *cresc.*, *decresc.*

Staff 2: *p*

Staff 3: *p*, *cresc.*, *decresc.*

Staff 4: *mf*, *cresc.*

Staff 5: *f*

Staff 6: *f*

Staff 7: *mf*, *slm*

Staff 8: *ff*, *D*

Staff 9: *ff*

Staff 10: *mf*

Verdi - Otello

Excerpt 1 - Act IV: [U] to 7 measures after [X]

Double Bass

U Sull'ora ascolta
regale

un poco marc. piu marc.

V

f un poco piu marc. e cresc.

ritard.

ritard.

Divertimento III

(Köchel Nr. 138)

Allegro

f *f* *f* *segno*

①

③

⑤

⑦ *(p — f)* *p*

⑨ *f*

⑪ *f* *segno*

⑬ *(p)*

⑮ *(cresc.)*

⑰ *f* *f*

⑲ *segno*